

**LANDSCAPE LEGEND**

- PROPOSED 3m WIDE ASPHALT MULTIWAY CENTERLINE
- PROPOSED EDGE OF ASPHALT TRAIL
- SOD LINE
- WORKING LIMIT
- EXISTING CULVERT
- PROPOSED CULVERT
- T BOLLARD
- TRAFFIC SIGN

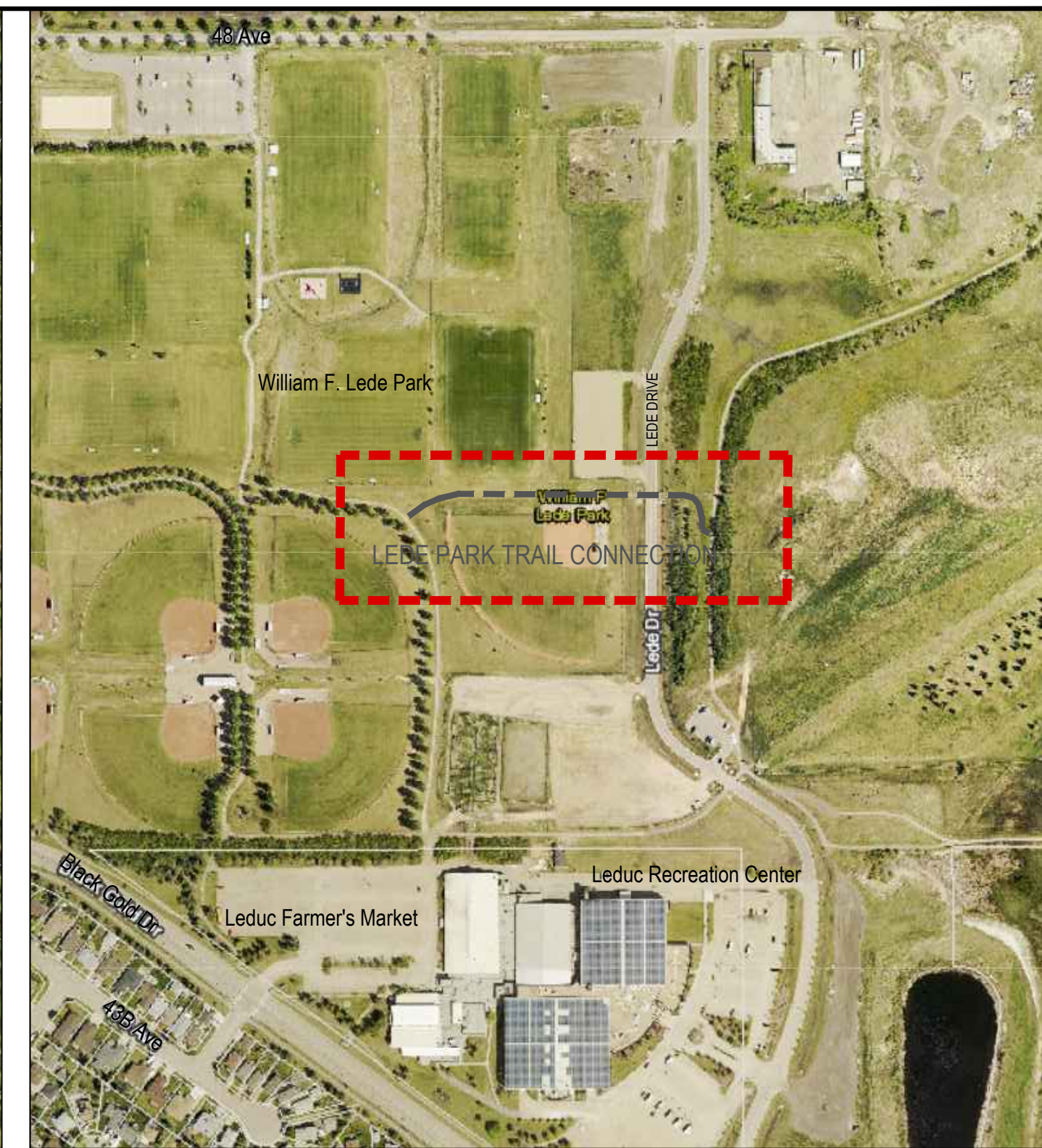
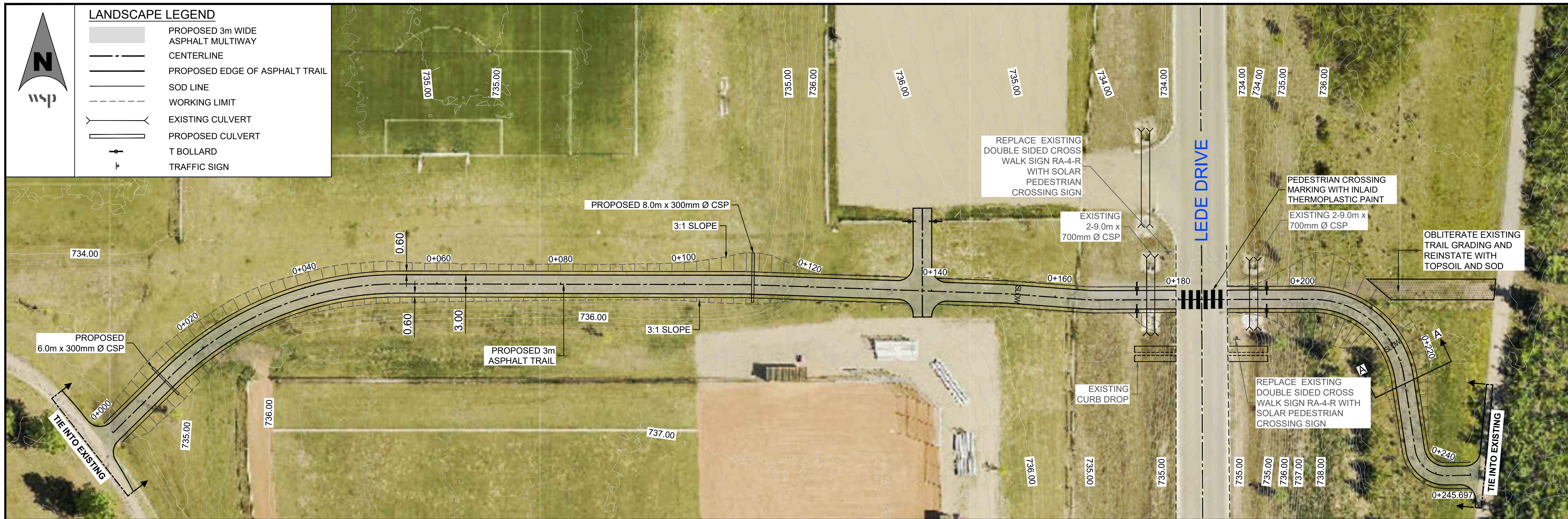

PLAN VIEW

LOCATION PLAN

**NOTE:**

- FINAL TRAIL ALIGNMENT TO BE STAKED OUT BY CONSULTANT PRIOR TO CONSTRUCTION.
- TRAIL SLOPE AND GRADE TO PROMOTE SURFACE DRAINAGE.
- CONTRACTOR TO CONFIRM LOCATION, DEPTH AND SIZE OF ALL UTILITIES BEFORE INITIATING CONSTRUCTION ACTIVITIES.
- CULVERT SHALL BE INSTALLED IN ACCORDANCE WITH CITY OF LEDUC ENGINEERING DESIGN STANDARD AND DRG # 2-16.
- T-BOLLARD SHALL BE INSTALLED IN ACCORDANCE WITH CITY OF LEDUC LANDSCAPE DESIGN AND CONSTRUCTION STANDARDS T-BOLLARD LAYOUT DETAIL 4.1.
- TWO EXISTING RA-4-R SIGN TO BE REPLACED WITH SOLAR PEDESTRIAN CROSSING SIGN AS PER CITY OF LEDUC ENGINEERING DESIGN STANDARD AND REVISED DRG # 2-18. LOCATION OF NEW SIGN SHALL BE CONFIRMED BY CONSULTANT IN THE FIELD.
- THE CROSS WALK PAVEMENT MARKINGS AND PAVEMENT MESSAGES SHALL BE COMPLETED WITH INLAID THERMOPLASTIC PAINT.

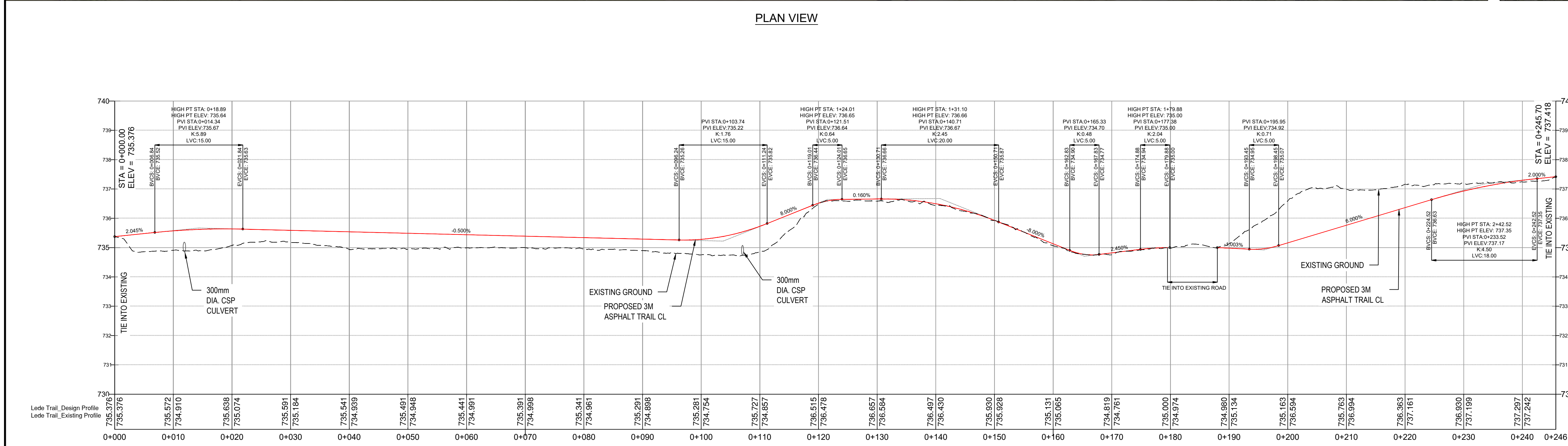

PROFILE VIEW

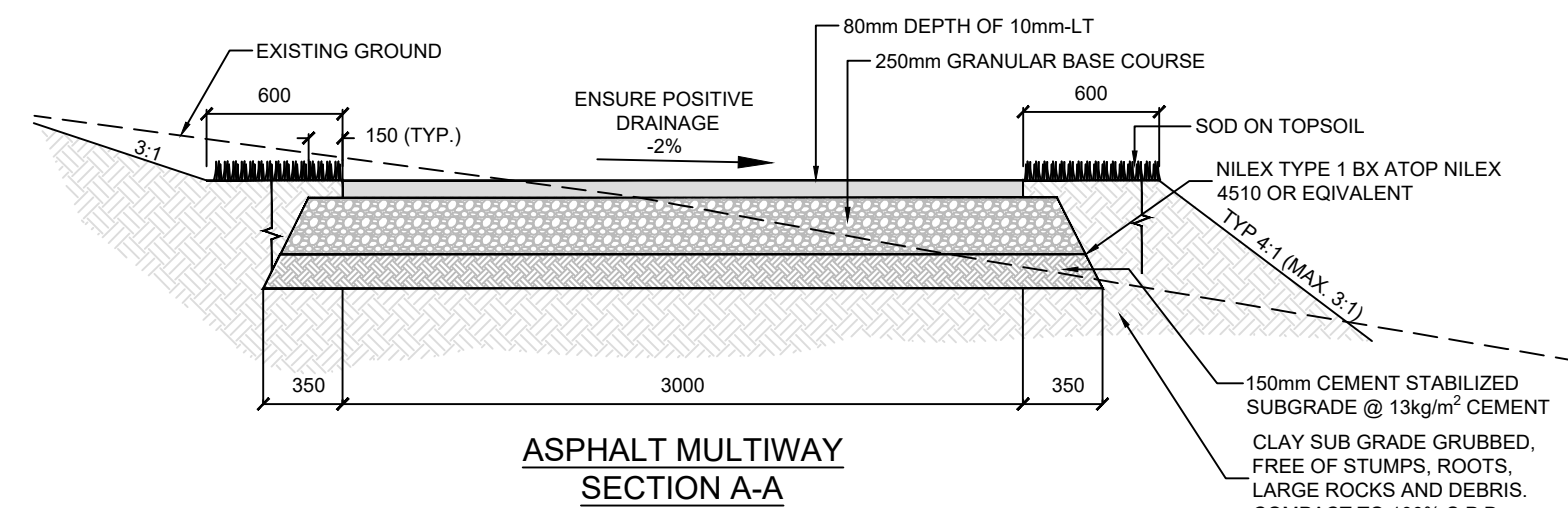

ASPHALT MULTIWAY SECTION A-A

DISCLAIMER: THIS DRAWING AND DESIGN IS COPYRIGHT PROTECTED WHICH SHALL NOT BE USED, REPRODUCED OR REVISED WITHOUT WRITTEN PERMISSION BY WSP. THE CONTRACTOR SHALL CHECK AND VERIFY ALL DIMENSIONS AND UTILITY LOCATIONS AND REPORT ALL ERRORS AND OMISSIONS PRIOR TO COMMENCING WORK.

IS	DATE	DESCRIPTION
D	2022-04-18	ISSUED FOR TENDER
C	2022-04-08	ISSUED FOR TENDER
B	2022-29-03	ISSUED FOR APPROVAL
A	2022-25-02	ISSUED FOR REVIEW
IS	DATE	DESCRIPTION
		ISSUED FOR - REVISION

CLIENT:	<b>CITY OF Leduc</b>	PROJECT:	CITY OF LEDUC MULTIWAY PROJECTS - 2022	TITLE:	LEAD PARK MULTIWAY PLAN & PROFILE
CLIENT REF. #:	19M-01376-00	DESIGNED BY:	CR	DRAWN BY:	LK
		CHECKED BY:	PP	APPROVED BY:	PP
		DISCIPLINE:	LANDSCAPE	ISSUE:	FOR TENDER
		ORIGINAL SCALE:	H = 1:400, V = 1:1000	DATE OF:	2022-04-18
				DATE OF:	2022-04-18

WSP (Landscape) - Project: 19M-01376-00 Leduc Community Enhancement Engineering, Design and Planning Ltd. - LEC-2022-01 Rev. Apr. 18, 2022 - 2:28pm by: LK@WSP.ca



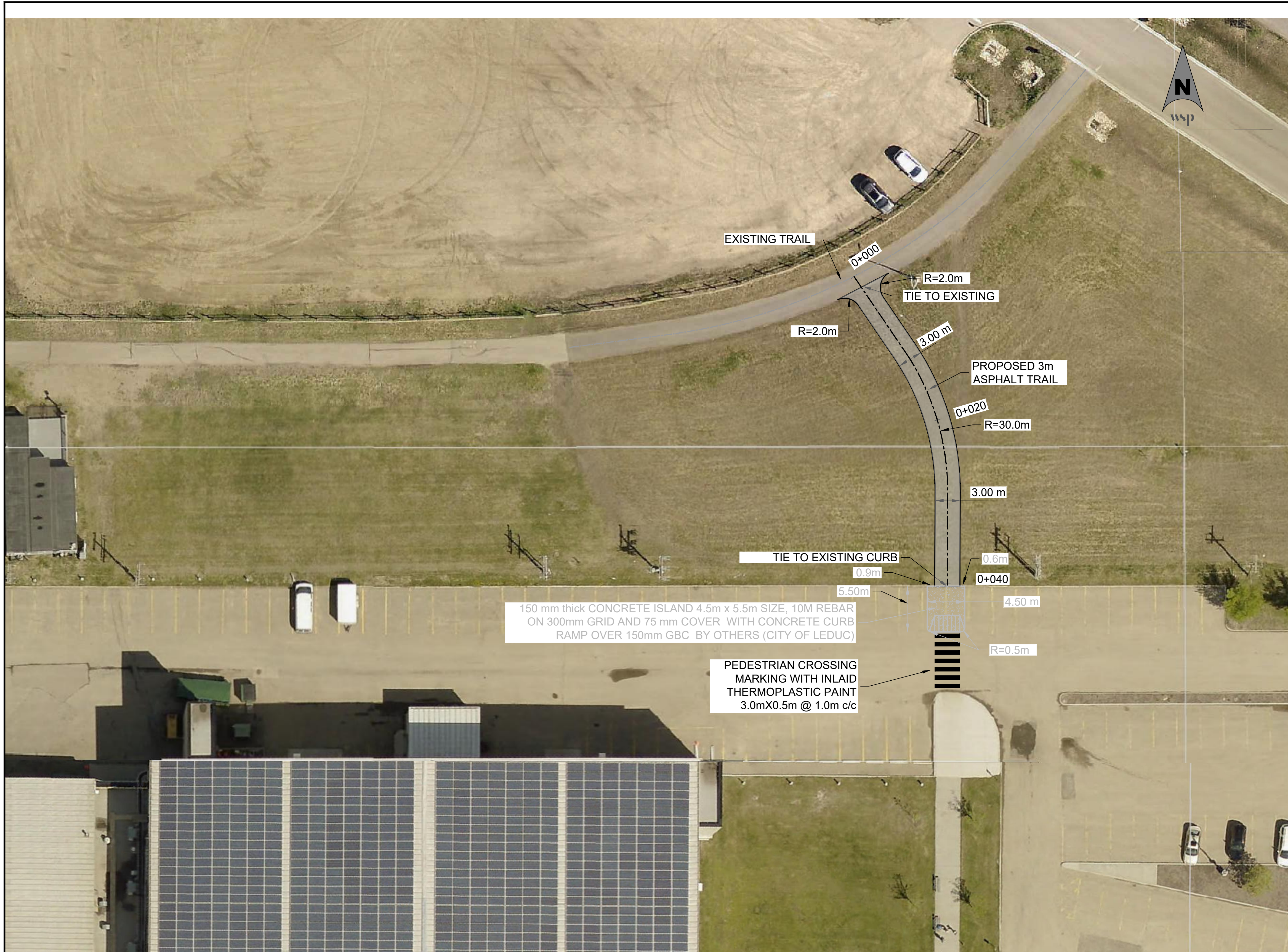

**LANDSCAPE LEGEND**

- PROPOSED 3m WIDE ASPHALT MULTIWAY
- CENTERLINE
- PROPOSED EDGE OF ASPHALT TRAIL

**NOTE:**

1. FINAL TRAIL ALIGNMENT TO BE STAKED OUT BY CONSULTANT PRIOR TO CONSTRUCTION.
2. TRAIL SLOPE AND GRADE TO MATCH EXISTING GROUND TERRAIN AS TO PROMOTE SURFACE DRAINAGE.

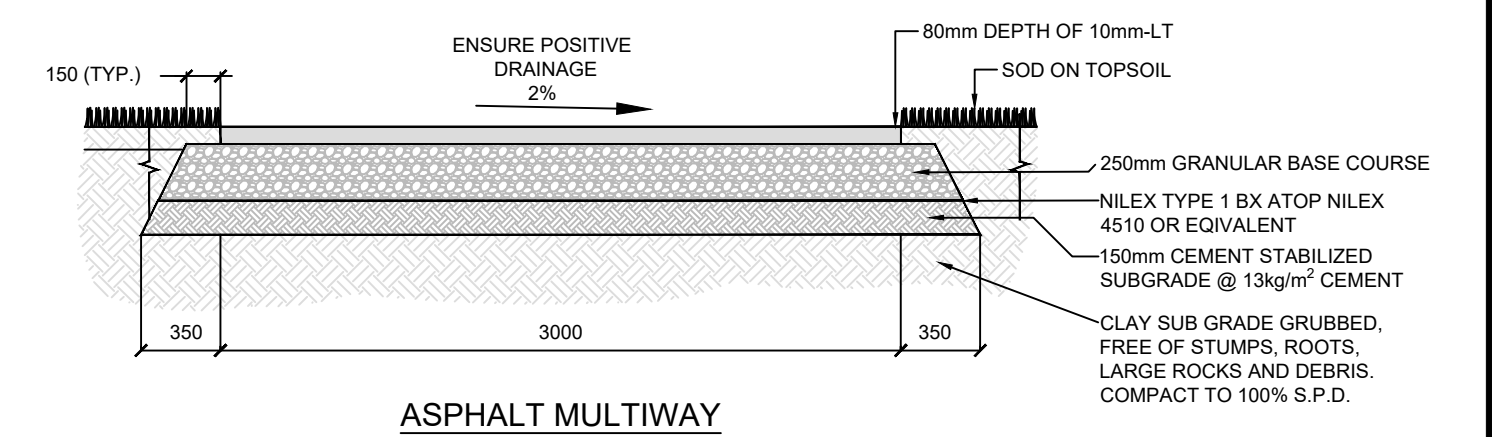

LOCATION PLAN

DISCLAIMER: THIS DRAWING AND DESIGN IS COPYRIGHT PROTECTED WHICH SHALL NOT BE USED, REPRODUCED OR REVISED WITHOUT WRITTEN PERMISSION BY WSP. THE CONTRACTOR SHALL CHECK AND VERIFY ALL DIMENSIONS AND UTILITY LOCATIONS AND REPORT ALL ERRORS AND OMISSIONS PRIOR TO COMMENCING WORK.		
D	2022-06-23	ISSUED FOR CONSTRUCTION
C	2022-04-18	ISSUED FOR TENDER
B	2021-06-04	ISSUED FOR APPROVAL
A	2021-05-20	ISSUED FOR REVIEW
IS	DATE	DESCRIPTION
		ISSUED FOR - REVISION

CLIENT:

CLIENT REF. #:

#1200, 10909 JASPER AVENUE  
EDMONTON, ALBERTA, CANADA T5J 3L9  
TEL: 780.466.6555 | FAX: 780.466.8200 | www.wsp.com

PROJECT NO:  
19M-01376-00

PROJECT:

CITY OF LEDUC  
MULTIWAY PROJECTS - 2022

ORIGINAL SCALE: 1:250

DESIGNED BY: DRAWN BY: DISCIPLINE: LANDSCAPE

CHECKED BY: APPROVED BY:

TITLE:

LEDUC RECREATION CENTRE MULTIWAY

DRAWING NUMBER: LRC-2022-01

ISSUE: REVIEW

DATE OF: 2021-05-18

D REV

Reviewed (LRC) (Permitted Engineering) Team Projects 19M-01376-00 Leduc Community Enhancement/Improvements, Design and Drafting Leds, Team Design/Project Coord. Jun 23, 2022 9:28am B1 (CADP162414)