

FILENAME: 56-15028(1)-M101A.DWG SOURCE: W:\SECTION OF LEDUC\56-15028-2016\DIGITAL WORKS PROJECTS\3.0 DESIGN PROCESS\3.3 ROAD\3.3.3 WORKING DRAWINGS\PROJECT 1
 SAVED BY: KVANIES PLOT DATE: April 21, 2016

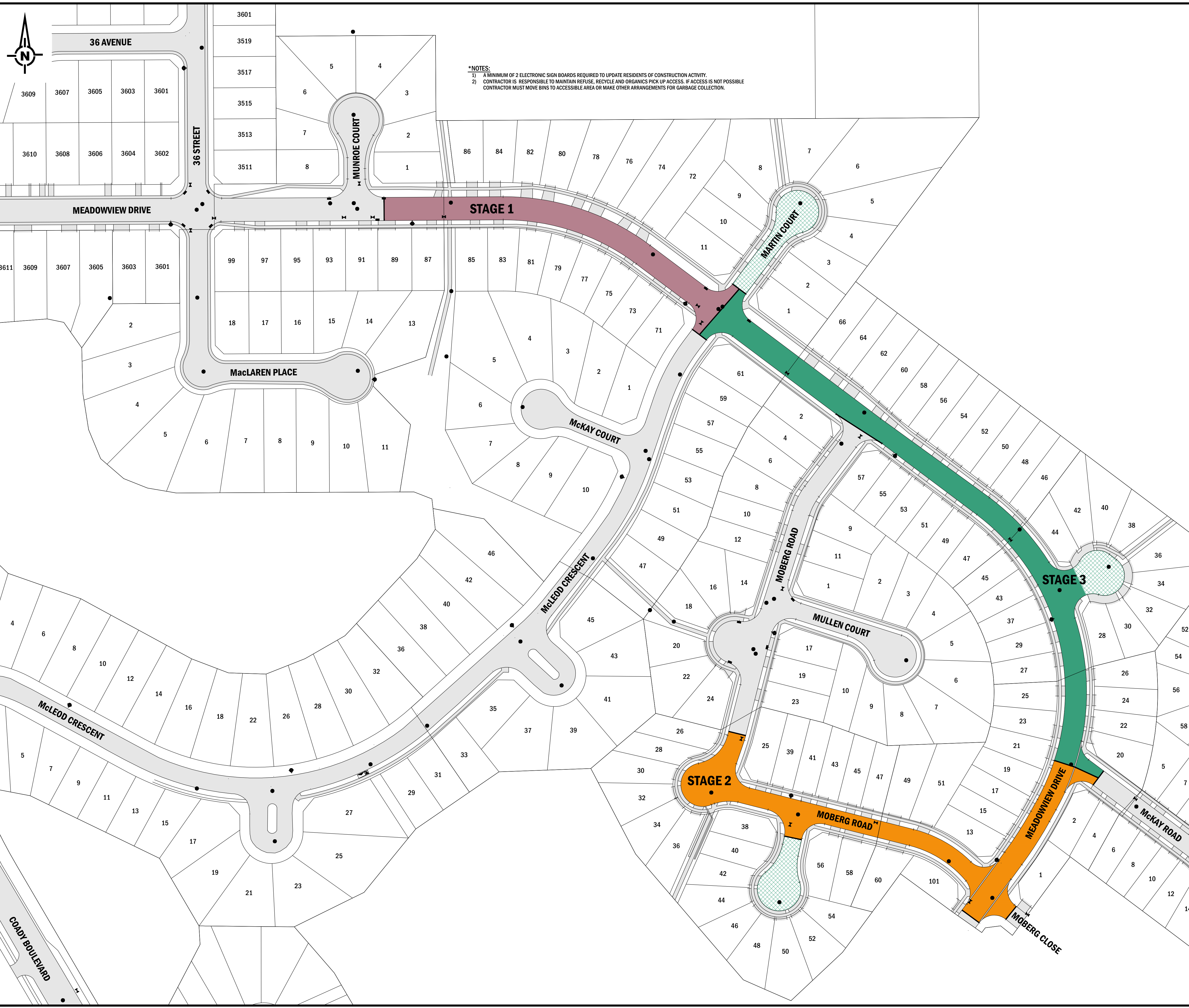

***NOTES:**
 1) A MINIMUM OF 2 ELECTRONIC SIGN BOARDS REQUIRED TO UPDATE RESIDENTS OF CONSTRUCTION ACTIVITY.
 2) CONTRACTOR IS RESPONSIBLE TO MAINTAIN REFUSE, RECYCLE AND ORGANICS PICK UP ACCESS. IF ACCESS IS NOT POSSIBLE CONTRACTOR MUST MOVE BINS TO ACCESSIBLE AREA OR MAKE OTHER ARRANGEMENTS FOR GARBAGE COLLECTION.

GENERAL NOTES

- ALL DIMENSIONS ARE IN METRES UNLESS NOTED OTHERWISE.
- ALL DIMENSIONS ARE FROM PROPERTY LINE OR FACE OF CURB
- ALL EXISTING UTILITY LOCATIONS MAY NOT BE SHOWN. ANY EXISTING UTILITIES THAT ARE SHOWN ARE APPROXIMATE. THE CONTRACTOR IS RESPONSIBLE FOR THE VERIFICATION OF LOCATION AND PROTECTION OF ALL EXISTING UTILITIES, WHETHER SHOWN ON THE DRAWINGS OR NOT. CONTACT ALBERTA ONE-CALL AT 1-800-242-3447 AND DIG SHAW AT 1-866-344-7429 PRIOR TO ANY CONSTRUCTION TO DETERMINE THE EXACT LOCATION OF UNDERGROUND UTILITIES.
- THE CONTRACTOR SHALL ENSURE THAT ALL UNDERGROUND COMMUNICATIONS CABLES AND OTHER SPECIFIC LINES HAVE BEEN LOCATED AND PROTECTED PRIOR TO EXCAVATION.
- 48 HOURS NOTICE OF ROAD CLOSURES MUST BE PROVIDED TO ALL AFFECTED RESIDENCES AND BUSINESSES PRIOR TO CLOSING ROADWAYS FOR CONSTRUCTION.
- ADJUST ALL EXISTING MANHOLES, VALVES, AND CATCHBASINS (WHERE APPLICABLE) AS REQUIRED TO SUIT PROPOSED ROAD WORKS.
- ALL DISTURBED AREAS ARE TO BE REPAIRED, REPLACED AND/OR LANDSCAPED TO NEW CONDITION. CONCRETE OR ASPHALT REPAIRS SHALL BE CUT AND SQUARED TO THE SATISFACTION OF THE RESIDENT ENGINEER. LANDSCAPED REPAIRS ARE TO BE TOPSOILED AND SEED TO A MINIMUM DEPTH OF 75mm AND MAINTAIN POSITIVE DRAINAGE.
- EXISTING CONCRETE CURB, GUTTER OR WALK WITCH IS DEPRESSED OR DEEMED REPLACEABLE BY THE ENGINEER SHALL BE REMOVED AND REPLACED AS REVIEWED.
- CONTRACTOR TO ENSURE A SMOOTH TRANSITION BETWEEN PAVED SURFACES.

LEGEND

| | | |
|----------------------------|----------|----------|
| CURB & GUTTER | PROPOSED | EXISTING |
| MANHOLE (MH) | | |
| CATCHBASIN MANHOLE (CBMH) | | |
| CATCHBASIN AND LEAD (CB) | | |
| WATER VALVE (VAL) | | |
| FIRE HYDRANT (HYD) | | |
| EXISTING ROAD | | |
| STAGE 1 - RECONSTRUCTION | | |
| STAGE 2 - RECONSTRUCTION | | |
| STAGE 3 - RECONSTRUCTION | | |
| STAGE 3 - OVERLAY | | |
| CONSTRUCTION / STAGE LIMIT | | |
| CIVIC LOT ADDRESS | | 66 |

SCALE 1:1000

| | | | |
|---|----|----|----|
| 0 | 10 | 20 | 30 |
|---|----|----|----|

| | | | | | | | | | | |
|-----|----|----|----|------------------------|-----|------|-----|-----|-----|-----|
| 0 | 16 | 04 | 20 | ISSUED FOR INFORMATION | DRN | SUPV | DES | CHK | ENG | APP |
| REV | Y | M | D | REVISION DESCRIPTION | | | | | | |

PERMIT ENGINEER

SEC SELECT ENGINEERING CONSULTANTS LTD.
 100, 17413 107 AVENUE NW
 EDMONTON AB T5S 1E5 CANADA
 TEL 780 651 5777 FAX 780 651 5757
 www.selecteng.ca

CITY OF LEDUC
2016 ROAD IMPROVEMENTS
 CONTRACT 1 - MEADOWVIEW AND CALDONIA
 OVERALL PLAN
 MEADOWVIEW DRIVE STAGING PLAN

DRAWING
56-15028(1)-M101A

© THIS DOCUMENT IS COPYRIGHT - NO REPRODUCTION IN WHOLE OR IN PART IS PERMITTED WITHOUT THE WRITTEN PERMISSION OF SELECT ENGINEERING CONSULTANTS LTD. - AN ELECTRONIC DATA LICENSE IS REQUIRED FOR DIGITAL VERSION OF THIS DOCUMENT.